

2010 COURSES REGISTRATION INFORMATION

DATE: JANUARY 15TH - 16TH, 2010
PLACE: TURNING STONE CASINO & RESORT
5218 PATRICK ROAD,
VERONA, NY 13478

DATE: JUNE 25TH - 26TH, 2010
PLACE: TURNING STONE CASINO & RESORT
5218 PATRICK ROAD,
VERONA, NY 13478

TIME: 8:00 AM TO 5:00 PM

FEE: DENTIST \$750
RESIDENT \$550
STAFF \$250

12 CREDIT HOURS

Please reserve your space early by contacting (315) 681-3137.

For future course dates, please visit www.nyimplantinstitute.com

All cancellations must be received two weeks in advance for a full refund. All cancellations made within the two weeks will be charged a processing fee of \$75.00. All cancellations made 48 hours or less will be refunded up to 50% only.

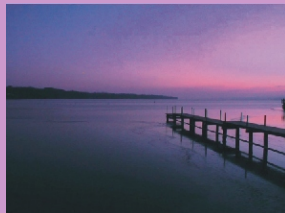

Approved PACE Program Provider FAGD/MAGD
Credit Approval does not imply acceptance by
a state or provincial board of dentistry or AGD
endorsement.



New York Implant Institute

**140 Eastern Blvd.
Watertown, NY 13601**

**Phone (315) 681-3137
Fax (315) 779-8085**

Email: admin@nyimplantinstitute.com

www.nyimplantinstitute.com



New York Implant Institute

Lecture and Hands-On Workshop Offering:

**"IMMEDIATE IMPLANT PLACEMENT
AND BONE GRAFTING"**



Supported By:

DENTSPLY

HENRY SCHEIN®

COURSE DIRECTOR - AEKLAVYA PANJALI, DDS, FAGD, DICOI



Dr. Aeklavya Panjali is a graduate from New York University. He received his advanced implant training from Germany in 1992, and at New York University. He is a Fellow of the Academy of General Dentistry, a Fellow and Diplomat of the International Congress of Oral Implantologists.

He is an active member of several dental organizations and serves on the Board of Advisors to Den-Mat. Dr. Panjali has been featured in several newspaper articles, TV and Magazines for his outstanding achievements as a general dentist. Over the years he has been developing techniques that would help general dentists to place implants more predictably. He is presently working on clinical trials that would increase success rate with immediate placement.

Dr. Panjali has lectured on Dental Implants nationally and internationally. Dr Panjali owns and operates an active private practice in Watertown, New York, with an emphasis on Cosmetic & Implant Dentistry.

After Taking This Course Participants Will Be Able To:

- Understand basic principles for immediate placement and applicability in restoring single tooth implants.
- Diagnose and treatment plan single tooth immediate placement.
- Basic knowledge of bone grafting materials utilized in immediate placement.
- Principles of Guided Tissue Regeneration.
- Predictably perform immediate implant placement.

Course Outline

Day 1:

- One stage, two stage vs. immediate placement.
- Anatomical considerations and limitations.
- Diagnosis and Treatment Planning.
- Soft and Hard tissue principles.
- Interpreting CBCT and Radlographs.
- Surgical Guides.
- Perform atraumatic extractions.
- Minimally invasive implant placement.
- Understand the mechanics and biomechanics of bone grafting materials.
- Socket Preservation and minimally invasive bone grafting.
- Platelet Rich Plasma.
- Membranes, Biologic Basis, and Techniques.
- Case Presentation.

Day 2:

- Complications.
- Hands-On Bone Grafting.
- Case Discussion.

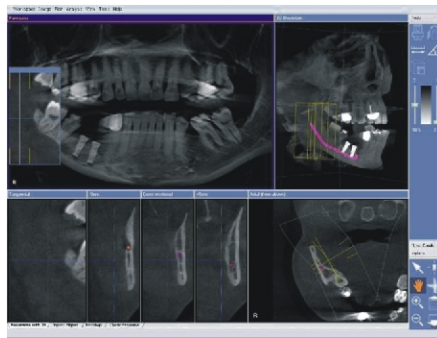

The course is intended to be an educational program only. Neither New York Implant Institute or it's members endorse any particular product or company.

REGISTRATION INFORMATION

"IMMEDIATE PLACEMENT AND BONE GRAFTING"

January 15-16, 2010
Turning Stone Casino and Resort
Verona, NY

REGISTRATION OPTIONS

By Phone
(315) 681-3137

By Fax
(315) 779-8085

By Mail
New York Implant Institute
140 Eastern Boulevard
Watertown, NY 13601

Also Offered:

June 25-26, 2010

Turning Stone Resort and Casino, Verona, NY

Registration includes the lectures, hands-on surgical and prosthetic workshops, continental breakfast, refreshment breaks, hand outs, and other course materials.

FEE: \$750.00

Name: _____

Degree: _____

Address: _____

City: _____ State: _____

Zip: _____ Telephone: _____

Fax: _____ E-Mail: _____

VISA Mastercard AMER. Express Check Enclosed

Card Number: _____ EXP Date: _____

Name on Card: _____

Signature: _____

Enrollment offered to:

General Dentist Specialists Resident

Dental Hygienist Dental Assistant

**Participants will receive
12 participation credit hours.**

Hands-on Workshop Supported by:

DENTSPLY

HENRY SCHEIN®